Alex Butterman

Intern Architect

434.465.4475

alexbutterman1@gmail.com



Interior vignette for Powel Community Business Center (Photoshop collage).

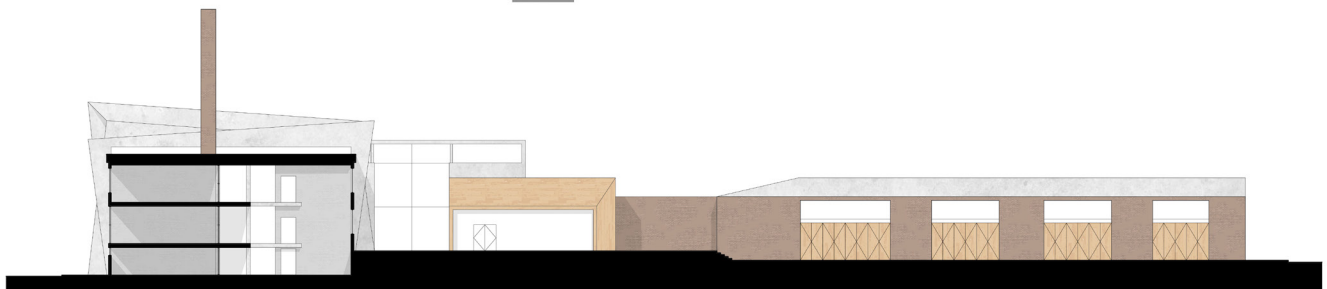
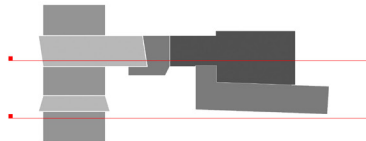
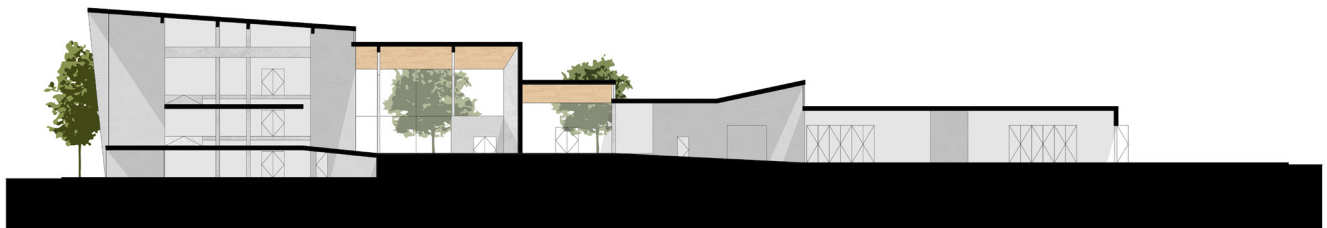

Site sections for Powel Community Business Center, exploring facade and material through Photoshop collage (CAD linework).

Alex Butterman

Intern Architect

434.465.4475
alexbutterman1@gmail.com

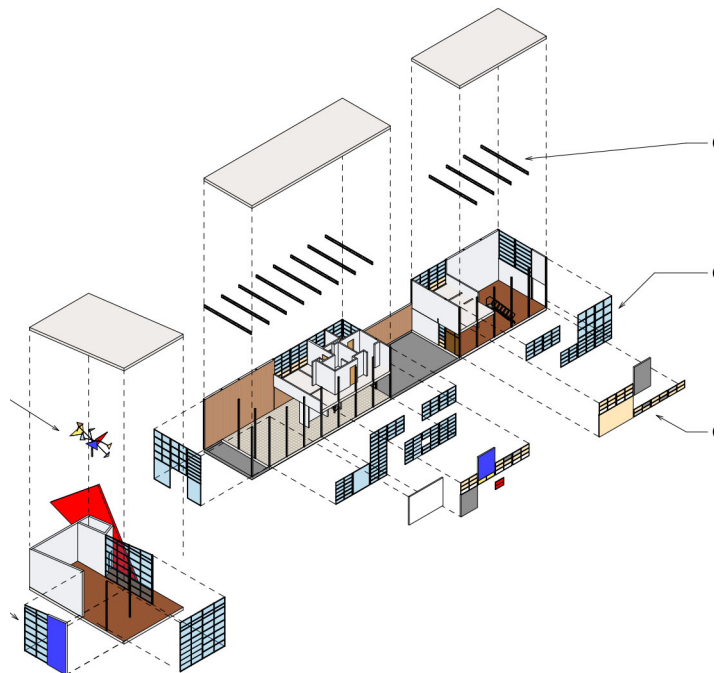
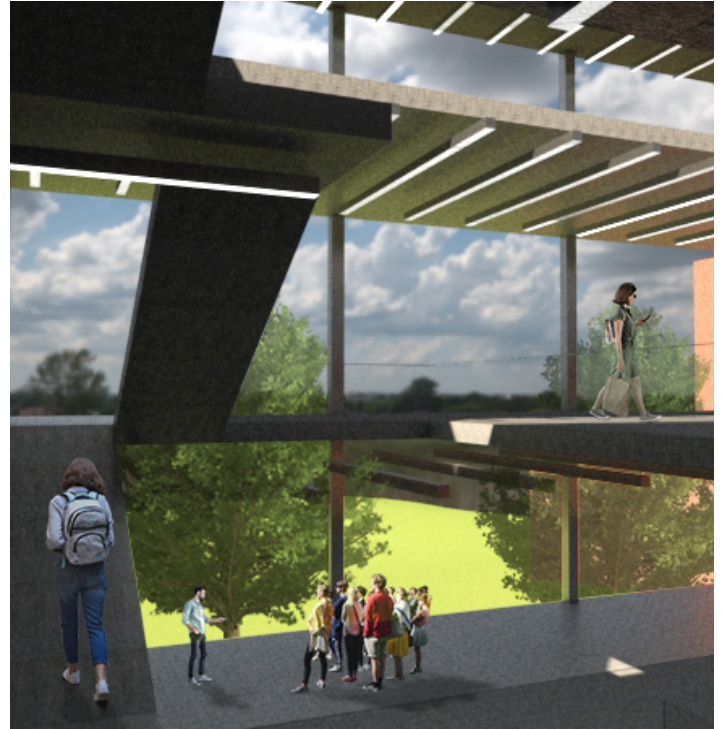
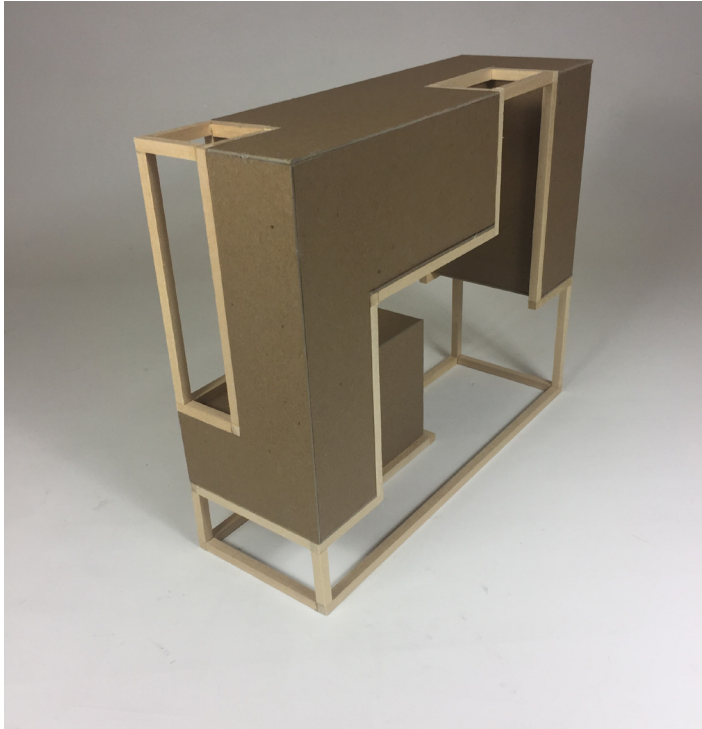

from top left: conceptual rowhouse model, render for a design annex (using Rhino, V-ray, Photoshop), exterior vignette for Belmont Library and Housing (Photoshop collage), exploded axon diagram detailing the Eames House and a gallery annex (Revit).