Marluis Mejia

413 East Clearfield Street
Philadelphia, PA 19134
267.319.3902
mar.mejia23@gmail.com

Education

Drexel University | Philadelphia, PA

Bachelor of Architecture
Minor Sustainability in Built Environment
2011 – present
GPA: 3.1

- Coursework includes architectural design studios and professional development courses and liberal arts courses
- Participating in SMART House Course: hands-on course focusing on sustainability strategies in design

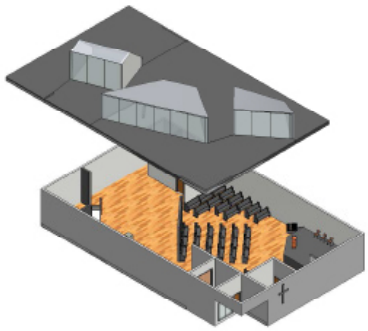

Church of the Holy Trinity – design

Activities & Interests

Revitalizing 197

- Worked with candidates of the 197th district of Philadelphia on design solutions for the betterment of the community.
- Led and Collaborated with fellow Drexel University students on the design phase of the project.
- Will present schematic designs to state representatives and city council members as part of our plan to "Revitalize 197"

Brownsfield Conference

- Participated in design charrette at the Brownfields Conference, presented information on the development of an un-used viaduct in the Callowhill / Northern Chinatown district of Philadelphia; specifically focused on site analysis

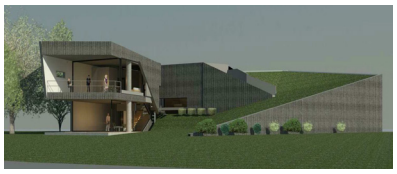

Villa Topoject – rendering only

Energy Coordinating Agency

- Participated in Energy Coordinating Agency (ECA) Building Performance Inspector (BPI) course where we learned the basic of building inspection for residential properties with an emphasis on energy efficiency

Design and Construction Association (DACA)

Community College of Philadelphia | Philadelphia, PA
Vice President, Treasurer
2010 – 2011

- Managed organizational budget, tracking and accounting for expenses

Employment

Community College of Philadelphia | Philadelphia, PA

Surveyor/Draftsperson
January 2013- June 2013

- Surveyed 700,000 sq. foot campus
- Applied SRC's (Standard Room Codes) to new construction
- Corrected Inconsistencies in construction documents

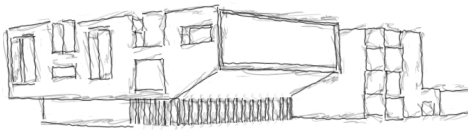

Urban Development- Sketch

Critical Skills

Fluent in conversation Spanish (oral and written)
Software: Microsoft Office, Adobe Suite (InDesign, Photoshop, Illustrator), AutoCAD, Revit, Sketchup
Hand drafting and still life drawing

References and portfolio available upon request