

<http://publichealth.drexel.edu>

Turnitin Primer

# Goal

- Develop and Support Academic and Professional Integrity

# Method

- Turnitin checks the originality of a submitted document.
- In the spirit of developing professional documents, it is important that you properly document sources so that proper credit is given towards original thoughts and analysis.

# Methods (cont'd)

- As a result, students are allowed the freedom to utilize turnitin as frequently as they choose prior to the final submission of their work.
- This provides students the opportunity and support to develop skills on how to write effective and professional documents that are properly documented.

Access Turnitin via “Materials by Week” in which the assignment is due under your professor’s designated section.

Blackboard Academic Suite - Microsoft Internet Explorer

File Edit View Favorites Tools Help

Address [http://drexel.blackboard.com/webapps/portal/frameset.jsp?tab=courses&url=/bin/common/course.pl?course\\_id=\\_1165](http://drexel.blackboard.com/webapps/portal/frameset.jsp?tab=courses&url=/bin/common/course.pl?course_id=_1165) Go

Search Web Upgrade Now! Mail My Yahoo!

**ONLINE**  
at Drexel University  
Home Help Logout

Welcome Welcome SPH Faculty **Courses** Personal Info Library Resources Help System Admin

Announcements  
Syllabus  
Course Materials  
Materials by Week  
Communication  
Horizon Wimba  
Discussion Board  
24/7 Tech Help  
Resources  
Tools

>> [View/Complete](#)

**Prof. Kolker's Section**  
>> [View/Complete](#)

**Prof. Ricksecker's Section**  
>> [View/Complete](#)

**Prof. Simmon's Section**  
>> [View/Complete](#)

**Prof. Lum's Section**  
>> [View/Complete](#)

Powered by Blackboard Internet

start 5 Mic... 4 Int... Micros... 5 Mic... 98% 1:26 PM

Submit your document via clicking on the submit button.

ONLINE at Drexel University  
Home Help Logout

Welcome CNHP Faculty Courses Personal Info Library Resources CNHP Faculty Help System Admin

Announcements  
Syllabus  
Course Materials  
Materials by Week  
Communication  
Horizon Wimba  
Discussion Board  
24/7 Tech Help  
Resources  
Tools

This is your class portfolio page. To submit a paper, click on the paper shaped submit icon to the right of the assignment. To view the start and due dates and times for an assignment, click on the assignment name.

assignment inbox preferences help

turnitin

#	assignment	submit	title	submit
6	<a href="#">Prof. Lum's Section</a> 01-25-07 02-01-07			

Powered by Blackboard

start 5 Mic... 6 Int... Micros... 5 Mic... 98% Internet 2:38 PM

Identify the title of the document that you are submitting

Blackboard Academic Suite - Microsoft Internet Explorer

File Edit View Favorites Tools Help

Back Forward Stop Home Search Favorites Refresh Mail Print

Address [http://drexel.blackboard.com/webapps/portal/frameset.jsp?tab=courses&url=/bin/common/course.pl?course\\_id=\\_1165](http://drexel.blackboard.com/webapps/portal/frameset.jsp?tab=courses&url=/bin/common/course.pl?course_id=_1165) Go Links

Search Web Upgrade Now! Mail My Yahoo!

**ONLINE**  
at Drexel University

Home Help Logout

Welcome CNHP Faculty Courses Personal Info Library Resources CNHP Faculty Help System Admin

Announcements  
Syllabus  
Course Materials  
Materials by Week  
Communication  
Horizon Wimba  
Discussion Board  
24/7 Tech Help  
Resources  
Tools

Submit a paper by: **file upload**

**first name:**

**last name:**

**submission title:**

Browse for the file you want to upload:

Turnitin currently accepts the following file types:  
**MS Word, WordPerfect, PostScript, PDF, HTML, RTF, and plain text.**

Powered by Blackboard

start 5 Mic... 6 Int... Micros... 5 Mic... 98% Internet 2:39 PM

Browse your drive and locate your file that you wish to attach.

Blackboard Academic Suite - Microsoft Internet Explorer

File Edit View Favorites Tools Help

Address [http://drexel.blackboard.com/webapps/portal/frameset.jsp?tab=courses&url=/bin/common/course.pl?course\\_id=\\_1165](http://drexel.blackboard.com/webapps/portal/frameset.jsp?tab=courses&url=/bin/common/course.pl?course_id=_1165) Go Links >>

Y! Search Web Upgrade Now! Mail My Yahoo!

**ONLINE**  
at Drexel University  
Home Help Logout

Welcome CNHP Faculty Courses Personal Info Library Resources CNHP Faculty Help System Admin

Announcements  
Syllabus  
Course Materials  
Materials by Week  
Communication  
Horizon Wimba  
Discussion Board  
24/7 Tech Help  
Resources  
Tools

Submit a paper by: **file upload** submit

first name: Raymond  
last name: Lum  
submission title: Sample Brief

Browse for the file you want to upload:  
 Browse...

Turnitin currently accepts the following file types:  
**MS Word, WordPerfect, PostScript, PDF, HTML, RTF, and plain text.**

Powered by Blackboard

start 5 Mic... 6 Int... Micros... 5 Mic... 98% 2:40 PM

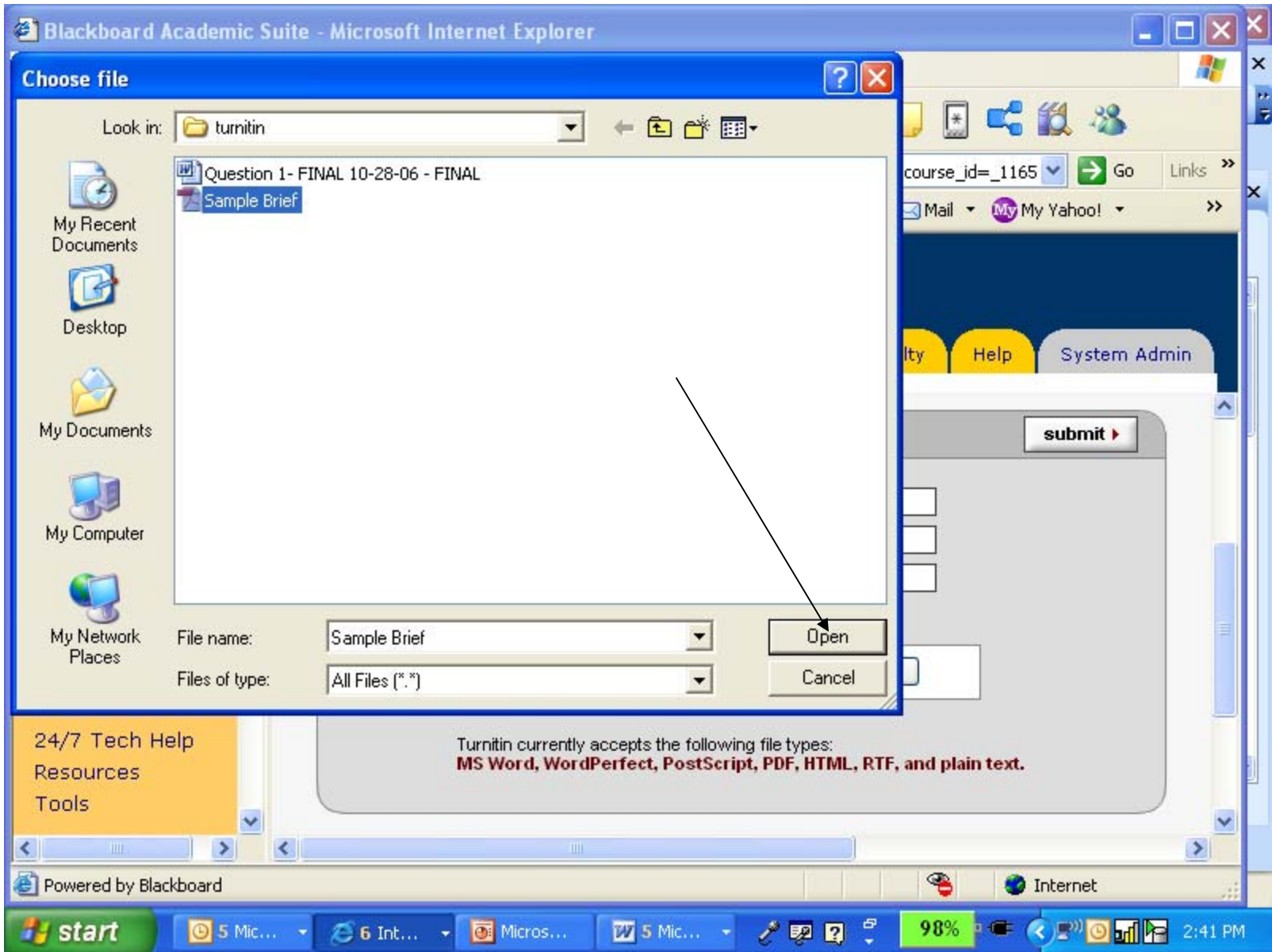

Confirm the path of your file and submit.

Blackboard Academic Suite - Microsoft Internet Explorer

File Edit View Favorites Tools Help

Address [http://drexel.blackboard.com/webapps/portal/frameset.jsp?tab=courses&url=/bin/common/course.pl?course\\_id=\\_1165](http://drexel.blackboard.com/webapps/portal/frameset.jsp?tab=courses&url=/bin/common/course.pl?course_id=_1165) Go Links >>

Y! Search Web Upgrade Now! Mail My Yahoo!

**ONLINE** at Drexel University Home Help Logout

Welcome CNHP Faculty Courses Personal Info Library Resources CNHP Faculty Help System Admin

Announcements Syllabus Course Materials Materials by Week Communication Horizon Wimba Discussion Board 24/7 Tech Help Resources Tools

Submit a paper by: **file upload**

**first name:**   
**last name:**   
**submission title:**

Browse for the file you want to upload:

Turnitin currently accepts the following file types:  
**MS Word, WordPerfect, PostScript, PDF, HTML, RTF, and plain text.**

Powered by Blackboard

start 5 Mic... 6 Int... Micros... 5 Mic... 98% Internet 2:41 PM

Confirm that you wish to submit.

Turnitin will confirm that it has received your document via e-mail to your Drexel account.

Blackboard Academic Suite - Microsoft Internet Explorer

File Edit View Favorites Tools Help

Address [http://drexel.blackboard.com/webapps/portal/frameset.jsp?tab=courses&url=/bin/common/course.pl?course\\_id=\\_1165](http://drexel.blackboard.com/webapps/portal/frameset.jsp?tab=courses&url=/bin/common/course.pl?course_id=_1165) Go Links

Y! Search Web Upgrade Now! Mail My Yahoo!

**ONLINE** at Drexel University Home Help Logout

Welcome CNHP Faculty Courses Personal Info Library Resources CNHP Faculty Help System Admin

name.

**Submitted successfully to Turnitin, but the Blackboard Gradebook was not modified. The book does not currently reflect this assignment's submission status.**

preferences help

turnitin

name	submit	title	submitted	contents
		<a href="#">Sample Brief</a>	02-01-07	--

noreply@turnitin.com  
Turnitin Digital Receipt  
Hello Raymond Lum,  
This receipt acknowledges that Turnitin received your

Powered by Blackboard

start 5 Mic... 6 Int... Micros... 5 Mic... 98% 2:44 PM

The originality report will appear normally in five minutes or so, but it could be as long as a half-hour depending on the time of day and length of assignment.

Blackboard Academic Suite - Microsoft Internet Explorer

File Edit View Favorites Tools Help

Address [http://drexel.blackboard.com/webapps/portal/frameset.jsp?tab=courses&url=/bin/common/course.pl?course\\_id=\\_1165](http://drexel.blackboard.com/webapps/portal/frameset.jsp?tab=courses&url=/bin/common/course.pl?course_id=_1165) Go Links >>

Y! Search Web Upgrade Now! Mail My My Yahoo!

**ONLINE**  
at Drexel University  
Home Help Logout

Welcome CNHP Faculty Courses Personal Info Library Resources CNHP Faculty Help System Admin

**i** This is your class portfolio page. To submit a paper, click on the paper shaped submit icon to the right of the assignment. To view the start and due dates and times for an assignment, click on the assignment name.

assignment inbox preferences help

#	assignment	submit	title	submitted	contents
6	<a href="#">Prof. Lum's Section</a> 01-25-07 02-01-07		<a href="#">Sample Brief</a>	02-01-07	11%

javascript:void(0); Internet

start 5 Mic... 5 Int... Micros... 5 Mic... 98% 2:50 PM

The left hand menu shows your original document and the right hand shows matches of similar phrases.

**Turnitin Originality Report** [print](#) [help](#)  
[Sample Brief](#) by Raymond Lum [save](#)  
Processed on 02-01-07 2:48 PM EST ID: 40005106 Word Count: 5166 [prefs](#)

Overall Similarity Index: 11% [exclude quoted](#) [exclude bibliography](#) mode: show highest matches together

Drexel University School of PUBLIC HEALTH  
POLICY BRIEF August 2006  
Covering the Uninsured:  
Local, National and Global Strategies to Increase Coverage Marjorie Affel, Halima Amjad, Cory Ogden and Richard Wu Currently, 45.5 million Americans do not have health insurance coverage, encompassing 18% of the American population. This number is often cited as an underestimation with respect to over 60 million people who lack insurance at some point during the year. Since the year 2000, there has been a substantial and steady rise in the proportion of the uninsured population (figure 1). Economic factors greatly affect the rates of the uninsured, as four out of five uninsured people are from families with at least one full time worker, and 64% are from families with income below 200% of the federal poverty level (1). Although on average the employers in the US contribute 84% of the premium cost of the health insurance for the worker, the rapidly rising costs of health insurance have forced many employers to scale down or cut health benefits. Given only 7% of the population chooses to be uninsured, the issue of health care reform to increase coverage

- 1 1% match (internet from 01/24/07)  
<http://ebooks.addcash.org>
- 2 < 1% match (internet)  
<http://best.enigmati.ca>
- 3 < 1% match (internet)  
<http://isellhouses.com>
- 4 < 1% match (internet from 01/22/07)  
<http://www.ssoci.org>
- 5 < 1% match (internet)  
<http://www.ccf.state.ny.us>
- 6 < 1% match (internet)  
<http://www.prospect.org>

start 5 Mic... 6 Int... Micros... 5 Mic... 98% 2:51 PM

The left hand menu shows phrases that match with sources on the right hand menu.

The left-hand menu lists several phrases with their corresponding match counts:

- all employe** (24)
- dindividual s have s uffi cient income to** (10)
- families would be offered** (11)
- income of less than 250% of the federal poverty level** (19)

The right-hand menu lists six matches with their percentages and source URLs:

- 1% match (internet from 01/24/07) <http://ebooks.addcash.org>
- < 1% match (internet) <http://best.enigmati.ca>
- < 1% match (internet) <http://isellhouses.com>
- < 1% match (internet from 01/22/07) <http://www.ssoci.org>
- < 1% match (internet) <http://www.ccf.state.ny.us>
- < 1% match (internet) <http://www.prospect.org>

The Windows taskbar at the bottom shows the Start button, several open applications (5 Microsoft Office Word, 6 Internet Explorer), a system tray with a 98% battery indicator, and the time 2:50 PM.

Click on the left hand menu to access the context in which identified reference is used.

Turnitin Originality Report

Sample Brief by Raymond Lum  
Processed on 02-01-07 2:48 PM EST ID: 40005106 Word Count: 5166

Overall Similarity Index: 11% [exclude quoted](#) [exclude bibliography](#) mode: show highest matches together

(17). Whether the funding will be sufficient remains to be seen, as does the effect on employers and the amount of individual participation. .  
Private Insurance 215,000 Figure 2. Source: Massachusetts Senate Accessed through <http://www.kff.org/uninsured/upload/7994.pdf> the burden. Employers with more than 10 employees must

**provide health insurance or pay a "fair share" contribution of up to \$295 yearly to the** 17

state for each employee. Such employers must also allow workers to purchase health insurance with pre-tax dollars through the Connector (16). The government will also participate by providing subsidies to low-income individuals through the Commonwealth Care Health Insurance Program. Individuals

**with incomes up to 300% of the federal poverty level** 6

17 < 1% match (internet from 01/23/07) <http://www.nonprofitthehealthcare.org> [close](#)

[show in web page](#) next match: ▲ ▼

care coverage. It also requires businesses with 10 or more employees

**provide health insurance or pay a "fair share" contribution of up to \$295 annually per worker. The**

plan also creates the Commonwealth Health Insurance Connector that will link individuals with insurance products. In North Carolina, the Senate is considering a far less imposing bill that would provide a \$200 credit for small businesses that offer health coverage to employees. The bill was proposed three years ago with a higher credit, the projected first-year cost to the state, \$20 million in lost tax revenue, led to its revision. It approved by

start 5 Mic... 6 Int... Micros... 5 Mic... 98% 2:55 PM

## Originality Report –

The percentage indicated by the report only provides a guideline in regards to matches of phrases. The percentage acts only as a supplemental tool towards assessing the originality of the document.